

Video Intercom Quick Installation Guide

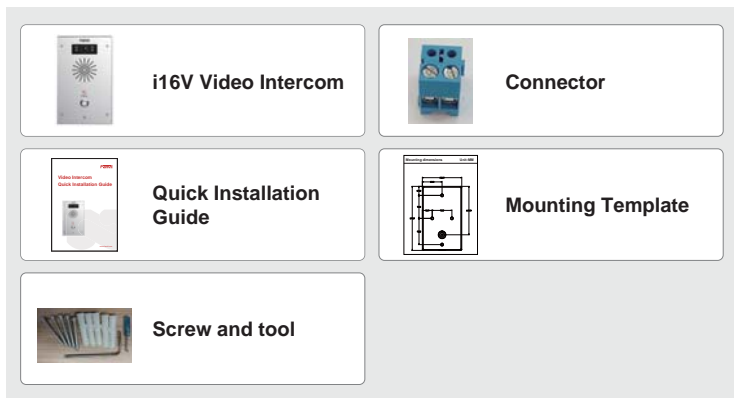

1 Package Contents

2 Physical specification

Device size	195 x 120 x 34 (mm)
-------------	---------------------

1) Panel

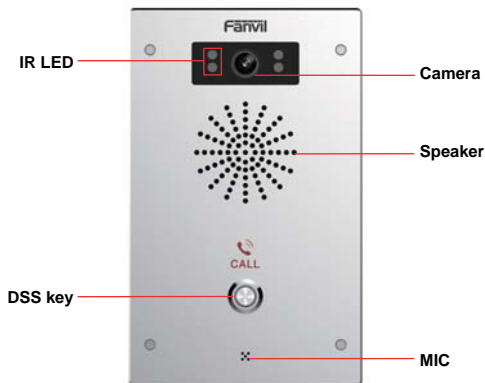

2) Interface description

Open the rear case of the device, there is a row of terminal blocks for connecting the power supply, electric lock control, etc. The connection is as follows:

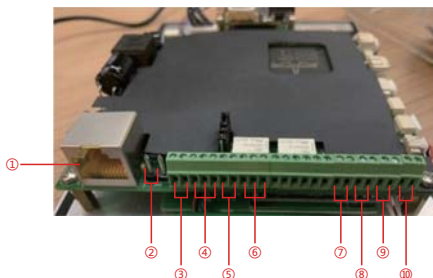

Serial number	Description	Wiring port description(example above)
1	Ethernet interface: standard RJ45 interface, 10/100M adaptive, it is recommended to use five or five types of network cable	
2	Power interface: 12V/1A input	Left positive, right grounded
3、5	Two groups of short-circuit input detection interfaces: for connecting switches, infrared probes, door magnets, vibration sensors and other input devices	Left IN, right OUT
4、6	Two groups of short-circuit output control interface: used to control electric locks, alarms, etc.	Left (NC): Normally Close Contact Center (COM): Common Contact Right (NO): Normally Open Contact
7、8	Two groups of gate magnetic detection	Left grounded, right door magnetic input
9	Recording output interface: Mix the device and the sound of the far-end call. One is the recording signal line, and the other is the ground line (be sure to ground the line, otherwise there will be noise)	Left grounded, right recording output
10	External active speaker interface: external active speakers for audio power amplification. One is the audio signal line, and the other is the ground line (be sure to ground the line, otherwise there will be noise)	Left grounded, right external active speaker

3 Installation Diagram

Wall-mounted:

- 1) Use built-in screw tool to remove the surface shell;
- 2) Based installation dimensions, mounting hole in the wall to draw, use an electric drill holes lay;
- 3) The white rubber plugged into the wall and the bottom fixed with screws to the wall;
- 4) After connecting the power cord and network cable, screw the surface shell fixed.

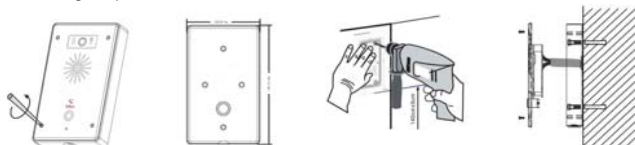

Fanvil Technology Co., Ltd

Add: 4F, Block A, Building 1#, GaoXinQi Hi-Tech Park (Phase-II),
67th District, Bao'An, Shenzhen, China P.C:518101

Tel:0755-2640-2199 Fax:0755-2640-2618 Email:sales@fanvil.com

4 Searching Video Intercom

There are two methods as shown below to search the device.

Methods 1:

Open the iDoorPhone Network Scanner, click the Refresh button to search the device and find the IP address.

(Download address <http://download.fanvil.com/tool/iDoorPhoneNetworkScanner.exe>)

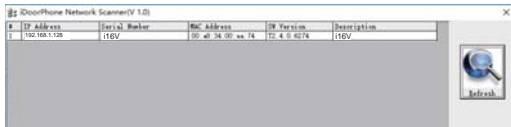

Method 2:

Long press DSS key for 10 seconds (after power-on for 30 seconds), and when the speaker beeps rapidly, press DSS key again quickly, the beeps stop, the intercom will report the IP address by itself.

In addition, device provides the device surface DSS key operation to switch IP address acquisition mode: Long press the DSS key for 10 seconds, to be issued by the speaker Beep, and then press the DSS key three times, the beep stops. Wait 10 seconds, after the success of the system automatically broadcast the current IP address.

5 Video Intercom Configuration

Step 1: Log in the WEB admin interface of the device

Input IP address (e.g. <http://192.168.1.128>) into address bar of PC's web browser.

The default user name and password are both admin

Step 2: Add SIP account

Set SIP server address, port, user name, password and SIP user with assigned SIP account parameters. Select <enable registration>, click <Apply> to take effect.

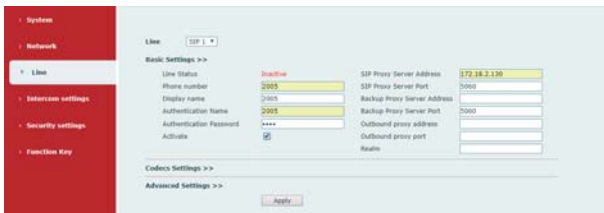

Step 3: Set DSS key

Set DSS key speed dial parameters, as shown below, click "Apply" to save this setting.

Type: Hot key.

Number 1: The DSS Key will dial to this Number 1.

Number 2: If number 1 is unavailable, it will be transferred to number 2.

Line: Working line.

Subtype: Speed Dial.

Key	Type	Number 1	Number 2	Line	Subtype
DSS Key 1	Hot Key	7000	7007	SS1	Speed Dial
DSS Key 2	None			SS1	Speed Dial

Advanced Settings

Use Function Key to Answer: Enable

Enable Speed Dial Hangup: Enable

Hot Key Dial Mode Select:

Call Switched Time: Day Start Time: Day End Time: Day End Time: Day End Time:

Step 4: Set the Intercom parameters

Enable DND	<input type="checkbox"/>	Run Outgoing	<input type="checkbox"/>
Enable Call Waiting	<input checked="" type="checkbox"/>	Enable Call Waiting Tone	<input checked="" type="checkbox"/>
Enable Intercom Mute	<input checked="" type="checkbox"/>	Enable Intercom Ringing	<input checked="" type="checkbox"/>
Enable Auto Answer	<input type="checkbox"/>	Auto Answer Timeout	<input type="text" value="30-60(Second)"/>
No Answer Auto Hangup	<input type="checkbox"/>	Auto Hangup Timeout	<input type="text" value="3-60(Second)"/>
Voice Read IP	<input type="text" value="Enable"/>	Voice Play Language	<input type="text" value="English"/>
Description	<input type="text" value="INV"/>		

Step 5: Set the security function

Two short circuits input and output configuration, trigger ring, tamper detection configuration

Input Settings

Input1: Input Detect, Trigger Mode: Alert message send to server

Input2: Input Detect, Trigger Mode: Alert message send to server

Output Settings

Output1: Output Response, Output Level: (1-600s)

Output2: Output Response, Output Level: (1-600s)

Alert Trigger Setting

Output 1 >>

Output 2 >>